

Bella Vista

SPA & MARINA
ONOMICHI

Bella Vista Spa & Marina Onomichi is a small 45-room luxury spa resort located at the heart of the Setouchi region. This world-class destination in western Japan is home to distinctive cultural and culinary heritage and a stunning scenic landscape of small islands that dot the calm waters of the Seto Inland Sea.

Atop a hill overlooking the mountains and sea, guests at Bella Vista can unwind as they enjoy the local delights and diverse activities of Setouchi.

■ Concept

○ Bella Vista's story

Bella Vista means "beautiful view" in Italian and offers unparalleled vistas of the island-speckled sea that has carried trade and travelers for centuries. We hope that our refined and friendly hotel will be treasured by visitors from around the world as a piece of the scenery and culture of this unique region.

○ Setouchi Kilometer Zero

Setouchi Kilometer Zero is a central concept of our hotel based on local production for local consumption. Guests at Bella Vista can enjoy superb elements of Setouchi, from fresh seafood caught offshore and prepared alongside locally-harvested ingredients, to unique amenities, fabrics and furnishings produced in the region.

■ Location

Bella Vista Spa & Marina sits atop a hill along the coast in between the two destinations of Onomichi and Tomonoura, both recognized for their history and culture as Japan Heritage sites. Onomichi is a picturesque hillside city that hugs a narrow channel of the Inland Sea in Hiroshima Prefecture. Tomonoura, to the southeast, is a small port town that flourished as a vital link in the trade network of the Setouchi region in feudal times.

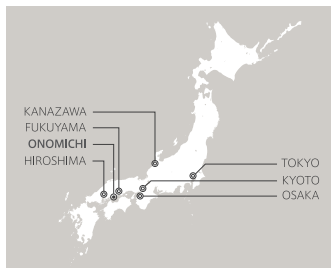
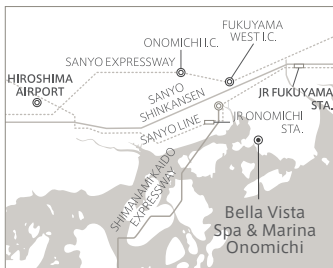

■ Access

Approx. 60 min by car from Hiroshima Airport

Approx. 40 min by car from Fukuyama Station / Onomichi Station

■ Check-in time 15:00 / Check-out time 12:00

■ Facilities

○ Dining

Erreteria kitchen & dining	Breakfast / Lunch / Dinner
Setouchi Sobo	Breakfast / Lunch / Dinner
Sushi Sobo	Dinner
THE LOUNGE / THE DECK	Cafe
THE DARK	Bar
SOFU PASTA & CAFE (at Bella Vista Marina)	Lunch & Cafe

○ Spa

Communal Bath (Open-air bath / Indoor cypress wood bath / Stone sauna)
Gym
Spa Lounge
Esthetique Salon Sagann
Chinese Therapeutic Massage Sokenen

○ The Boutique

○ Infinity Pool (Summertime only)

○ Bella Vista Marina

○ Bella Vista Island Beach (Summertime only)

○ Meeting / Banquet Facility

Conference Room	1	Max. 16 pax
	2	Max. 30 pax
Banquet Room	Reception Style	Max. 150 pax
	Banquet Style	Max. 120 pax

■ In-room Amenities

Bed / Minibar / Air-conditioning / Safe / Free Wi-Fi / Emergency light / Electric kettle / Telephone / Shower toilet / Refrigerator / Espresso machine / Bluetooth speaker / LCD TV / Air purifier with humidifier / Hair dryer / Hair Iron / Towels / Bathrobes / Pajamas / Slippers / Japanese sandals / Original hotel robe & hotel bag / Original bath amenities (Shampoo / Conditioner / Body soap / Body lotion / Cleansing cream / Face wash / Face lotion / Soap) / Cotton & Cotton swabs / Hair brush / Razor / Shower cap & Hair band / Toothbrush

○ Complimentary Rental Items

Various pillows / Iron / Ironing board / Baby bed (chargeable) / Trouser presser / Blu-ray · DVD player / Mobile phone charger

* Please note that the rental items are in limited supply.



■ Guest Rooms (45 rooms / 8 types)

○ The Bella Vista Maisonette Spa Suite _____ 1 Room

- 153 m² / 1657 ft²
- 1 King Double bed (W200 x L195cm)
- Sleeps 2
- 5-6th Floor (Non-smoking)
- Ocean view / Two-story open-air bath with panoramic sea view / Powder room / Stone sauna / In-room spa / Rain shower / High-ceiling bedroom with canopy bed / Balcony

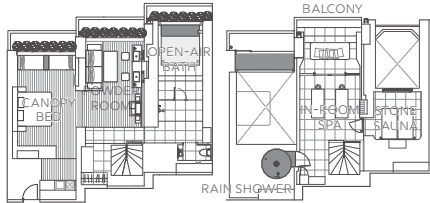

○ The Bella Vista _____ 1 Room

- 100 m² / 1076 ft²
- 2 Twin beds (W120 x L203cm)
- Sleeps 2
- 5th Floor (Non-smoking)
- Ocean view / Open-air luxurious bathroom with large view baths and daybed / Separate in-room bath / Spacious bedroom with sitting area

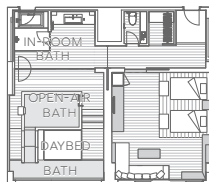

○ Terrace Luxury _____ 17 Rooms

- 50 m² / 538 ft²
- 2 Twin beds / 2 Hollywood Twin beds (W120 x L203cm)
- 1 Queen Double bed (W160 x L203cm)
- Sleeps 3 (Extra bed for 3rd person)
- Twin / Q Dbl - 3rd Floor (Smoking)
- 5th Floor (Non-smoking)
- H Twin - 6th Floor (Non-smoking)
- Ocean view / Sitting and work area / Spacious bathroom with soaking tub / balcony

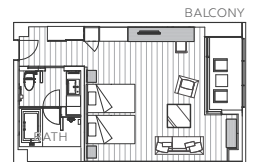

○ Panorama Terrace Suite _____ 1 Room

- 100 m² / 1076 ft²
- 2 Hollywood Twin beds (W140 x L203cm)
- Sleeps 3 (Extra bed for 3rd person)
- 6th Floor (Non-smoking)
- Ocean view / Living room with oversized sofa / Spacious bathroom with soaking tub / Separate bedroom / Balcony

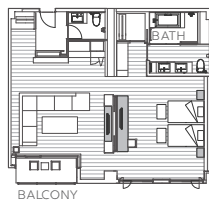

○ Comfort Luxury _____ 10 Rooms

- 50 m² / 538 ft²
- 2 Twin beds (W120 x L203cm)
- Sleeps 2
- 3rd Floor (Smoking)
- 5th Floor (Non-smoking)
- Ocean view / Sitting and work area / Spacious bathroom with soaking tub

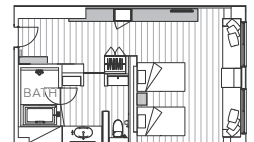

○ Terrace Suite _____ 6 Rooms

- 100 m² / 1076 ft²
- 2 Twin beds / 2 Hollywood Twin beds (W140 x L203cm)
- 1 King Double bed (W200 x L203cm)
- Sleeps 3 (Extra bed for 3rd person)
- 4th Floor (Non-smoking)
- Ocean view / Living room with oversized sofa / Spacious bathroom with soaking tub / Separate bedroom / Balcony

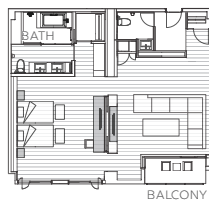

○ Luxury _____ 5 Rooms

- 50 m² / 538 ft²
- 2 Hollywood Twin beds (W120 x L203cm)
- Sleeps 3 (Extra bed for 3rd person)
- 6th Floor (Non-smoking)
- Ocean view / Sitting and work area / Spacious bathroom with soaking tub



○ View Bath Suite _____ 4 Rooms

- 70 m² / 753 ft²
- 2 Twin beds (W120 x L203cm)
- Sleeps 2
- 3rd Floor (Smoking) / 4th, 5th, 6th Floor (Non-smoking)
- Ocean view / Corner room / In-room bath with sea view / Living room with workspace / Separate bedroom / Balcony

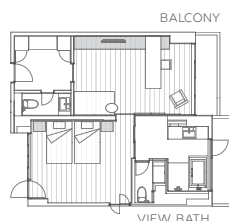

Bella Vista Spa & Marina Onomichi

1344-2, Oobiraki, Urasaki-cho
Onomichi, Hiroshima, 720-0551 Japan

Tel: +81-(0)84-987-1122

Hotel Reservations: Toll-free 0120-87-3333
(Toll-free numbers are applicable only when calling from inside Japan / Reservation Hours 9:00-18:00)

Fax: +81-(0)84-987-2148

E-mail: bellavista@tsuneishi.com

URL: www.bella-vista.jp/en/